

Professional Office Space Available for Lease

6,000± Square Feet

**FIRE ROAD PROFESSIONAL PARK
2628 FIRE ROAD, BLDG 300**

EGG HARBOR TOWNSHIP, NJ 08234

Price: \$21 psf Gross



JOSHUA LEVIN, CCIM
Broker Of Records PA & NJ
(609) 344-5200
joshua@levinre.com
NJ & PA

LEE JEROME
Broker Associate
(609) 344-5200
lee@levinre.com
NJ #1004962

TABLE OF CONTENTS

Property Description	3
----------------------	---

SECTION I - MLS Sheet

SECTION II - Floor Plans

Floor Plan	8
------------	---

SECTION III - Photos, Aerials & Maps

Property Photos	10
-----------------	----

Business Map	13
--------------	----

SECTION IV - Executive Summary

SECTION V - Traffic Count Maps

Traffic Count Map	18
-------------------	----

Traffic Count Map CloseUp	19
---------------------------	----

Disclaimer	20
------------	----

JOSHUA LEVIN, CCIM

BROKER OF RECORDS PA & NJ

O: (609) 344-5200

C: 609-344-5200

joshua@levinre.com

NJ & PA

LEE JEROME

BROKER ASSOCIATE

O: (609) 344-5200

lee@levinre.com

NJ #1004962

PROPERTY DESCRIPTION

Professional Office Space for Lease
2628 Fire Road, Bldg 300 | Egg Harbor Township, NJ 08234

03



\$21 psf Gross

Welcome to Fire Road Office Park (FOP). +/- 6,000sf currently available. Professional Office originally built for a government vendor. This space offers a versatile layout perfect for a multitude of businesses. Corporate boardroom, executive offices and bullpen space. Nice quiet location with plenty of onsite parking. As of September we have warehouse space available onsite as well. FOP is centrally located with quick access to all major - local, county and state highways. 2.5 Miles to Atlantic City International Airport entrance. Other configurations of office space and warehouse flex space available for lease. Please call or email Lee Jerome for more information.

SECTION I

MLS Sheet



ALL FIELDS DETAIL



MLS # 589111
Class COMMERCIAL
/INDUSTRIAL
Type Office/Professional
Area Egg Harbor Twp
Asking Price \$21
Address 2628 Fire Rd
Address 2 Building 300
City Egg Harbor
/Community Township
State NJ
Zip 08234
Status Active
Sale/Rent For Rent
IDX Include Y

Listing Type Lease

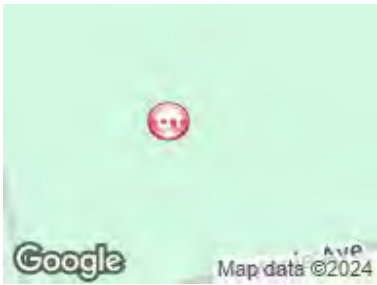

GENERAL

Allow Internet Display	Yes	Allow Address on Internet	Yes
Allow AVM	No	Allow Consumer Comment	No
Limited Service (Y/N)	No	County	Atlantic
FIPS Code	34001	Waterfront (Y/N)	No
Appointment Phone Number	(609) 344-5200	Listing Date	9/9/2024
Expiration Date	5/9/2025	MayBSub3rdPartyApp/ShortS	No
Approved Short Sale?	N/A	Bank Owned/Foreclosure	No
Lot Dimensions	irr	Shopping Center Name	Fire Rd Office Park (FOP)
Unit/Bldg. #	300	Lot #	2
Block #	407	# of Stories	2
# of Wash Rooms	3	Sprinklers (Y/N)	Yes
Approx. Building SQFT	28,800	Office SQFT	6000
Gross/Net (G/N)	Gross	Water \$	Public
Sewer \$	Public	Gas \$	SJ Gas
Electric \$	ACE	Directions	2628 Fire Rd, just off the Corner of Fire & Doughty Roads
Update Date	10/25/2024	Status Date	9/16/2024
HotSheet Date	9/16/2024	Price Date	9/16/2024
Input Date	9/16/2024 12:45 PM	Associated Document Count	0
Original Price	\$21	Agent Hit Count	64
Client Hit Count	3	Days On Market	46
Agent	LEE JEROME - CELL: 609-289-6887	Agent License ID	1004962
Listing Office 1	LEVIN COMMERCIAL REAL ESTATE, LLC - OFFICE: 609-344-5200	Office License ID	0791465
Auction Y/N	No	Solar Panel Y/N	No
Listing Visibility Type	MLS Listing	Geocode Quality	Exact Match
Picture Count	19	Input Date	9/16/2024 12:45 PM
Update Date	10/25/2024 1:57 PM		

FEATURES

LOCATION	SEWER	PARKING	SHOWING INSTRUCTIONS
Commercial Park	Public Sewer	Off Street Paved	LB Accompany
WATER			
Public			

FINANCIAL

Total Assessment	\$0	Taxes	\$0
Tax Year	0		

REMARKS

Remarks Welcome to Fire Road Office Park (FOP). +/- 6,000sf currently available. Professional Office originally built for a government vendor. This space offers a versatile layout perfect for a multitude of businesses. Corporate boardroom, executive offices and bullpen space. Nice quiet location with plenty of onsite parking. As of September we have warehouse space available onsite as well. FOP is centrally located with quick access to all major - local, county and state highways. 2.5 Miles to Atlantic City International Airport entrance. Call for marketing package and floor plan.

ADDITIONAL PICTURES

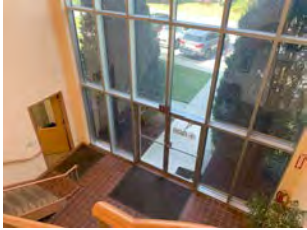
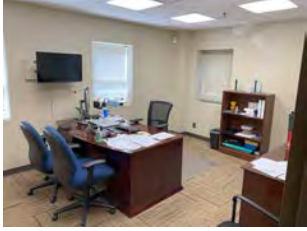
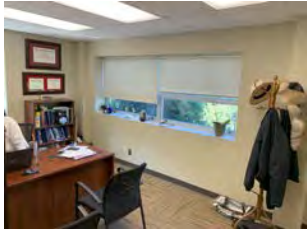
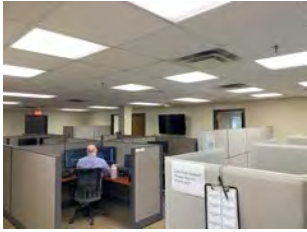
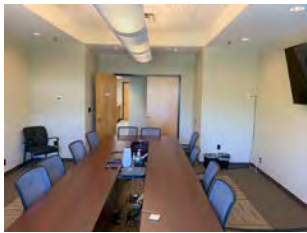
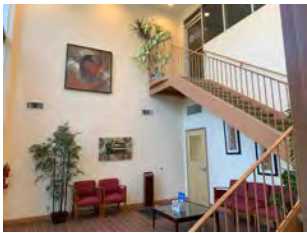

DISCLAIMER

This information is deemed accurate, but not guaranteed. © 2024 South Jersey Shore Regional Multiple Listing Service

SECTION II

Floor Plans

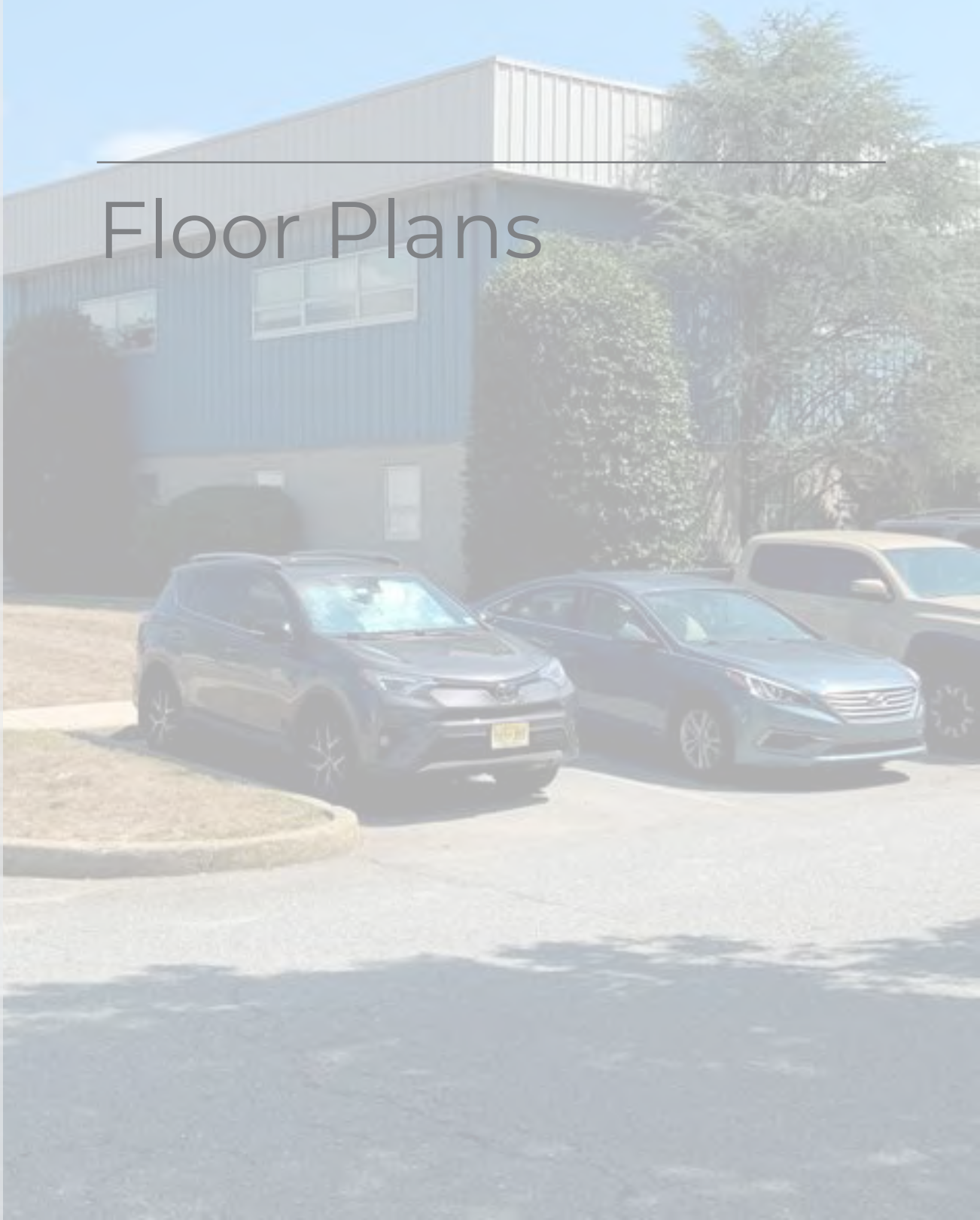

FLOOR PLAN

Professional Office Space for Lease
2628 Fire Road, Bldg 300 | Egg Harbor Township, NJ 08234

08

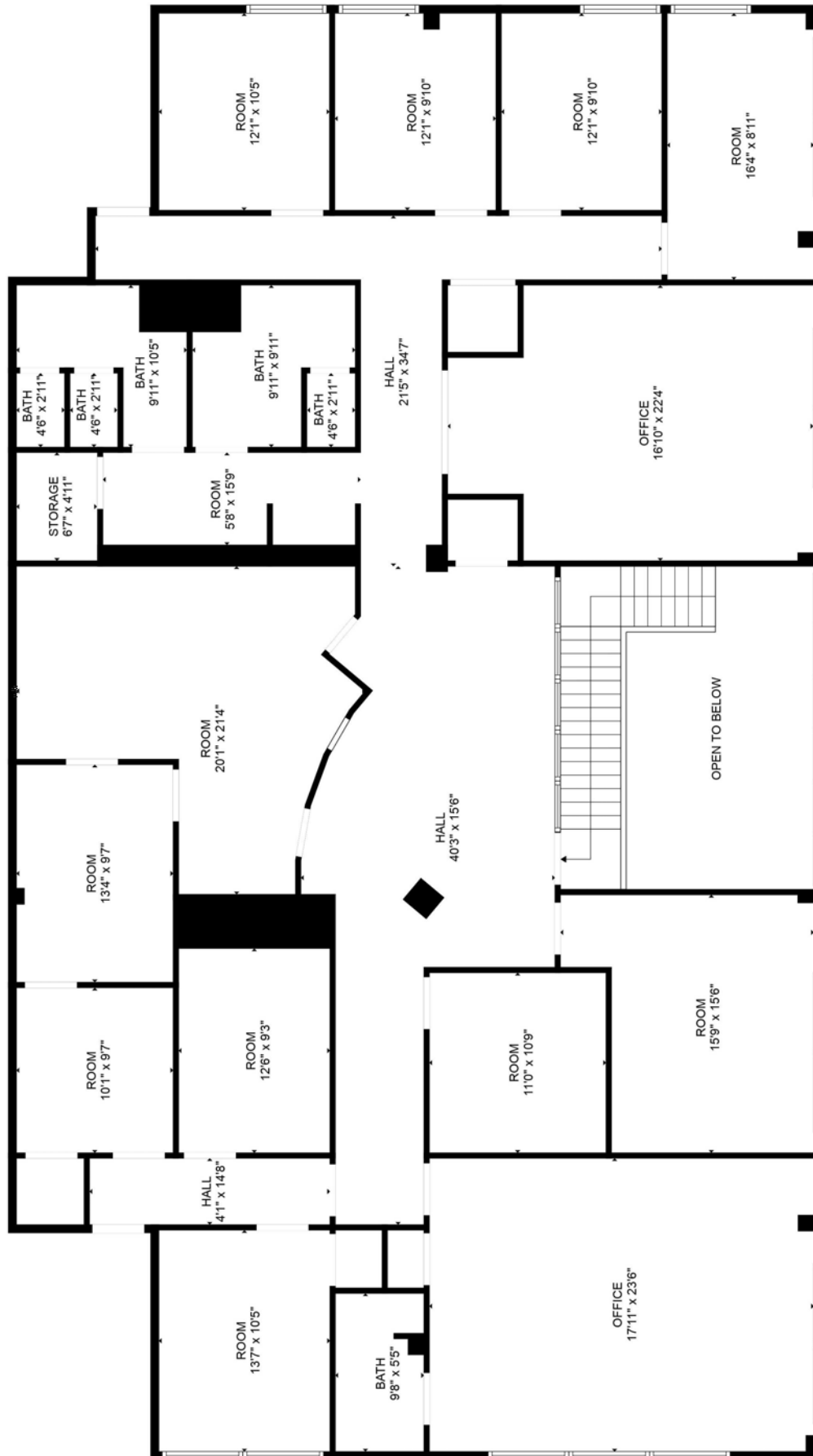

FLOOR PLAN CREATED BY CUBICASA APP. MEASUREMENTS DEEMED HIGHLY RELIABLE BUT NOT GUARANTEED.

SECTION III

Photos, Aerials &
Maps



PROPERTY PHOTOS

Professional Office Space for Lease
2628 Fire Road, Bldg 300 | Egg Harbor Township, NJ 08234

10



PROPERTY PHOTOS

Professional Office Space for Lease
2628 Fire Road, Bldg 300 | Egg Harbor Township, NJ 08234

11

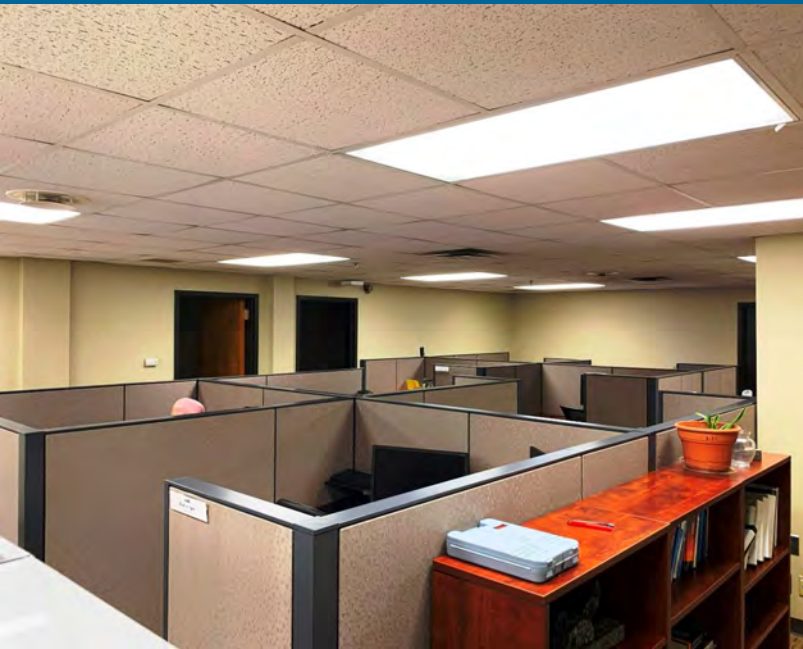

PROPERTY PHOTOS

Professional Office Space for Lease
2628 Fire Road, Bldg 300 | Egg Harbor Township, NJ 08234

12

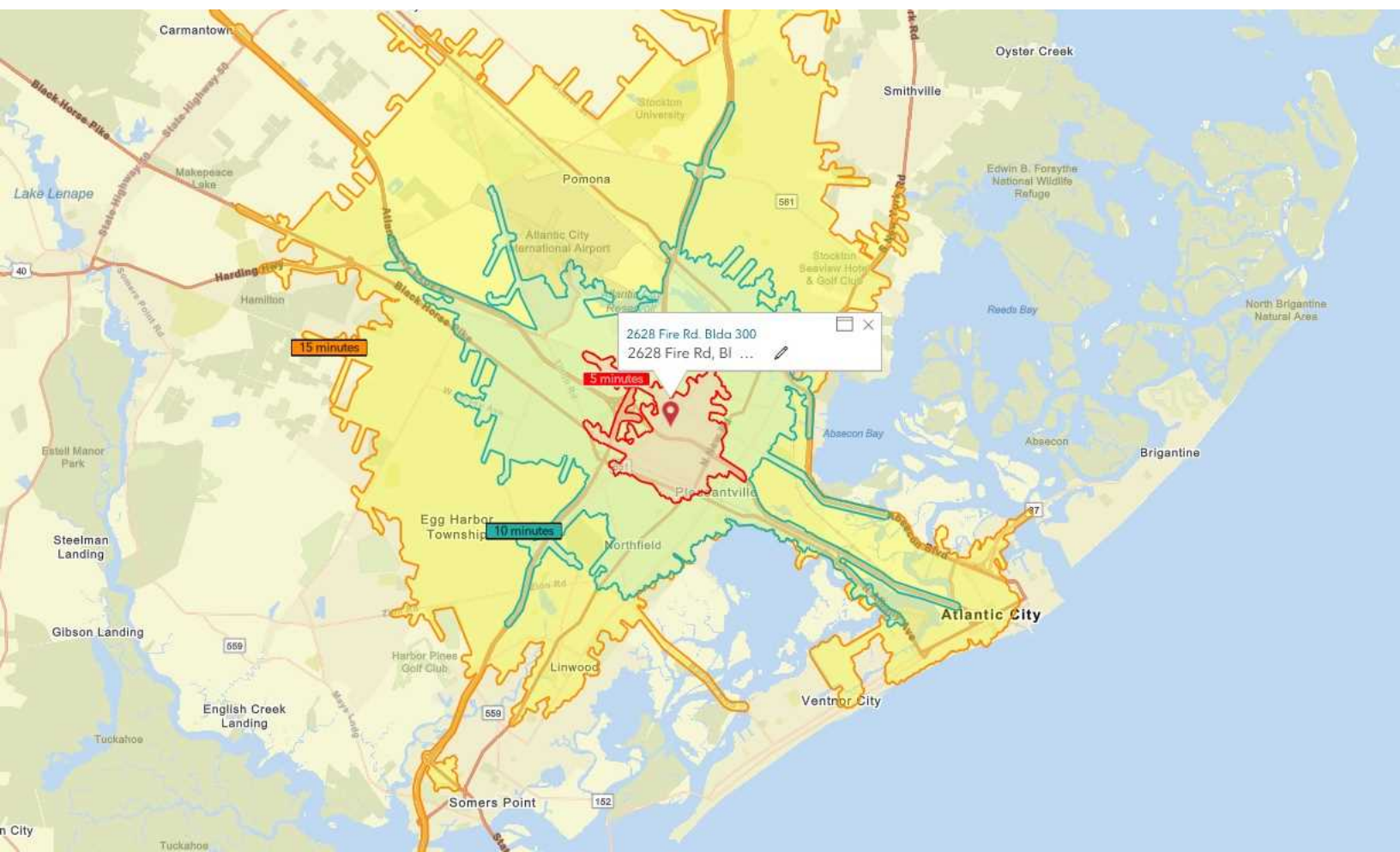
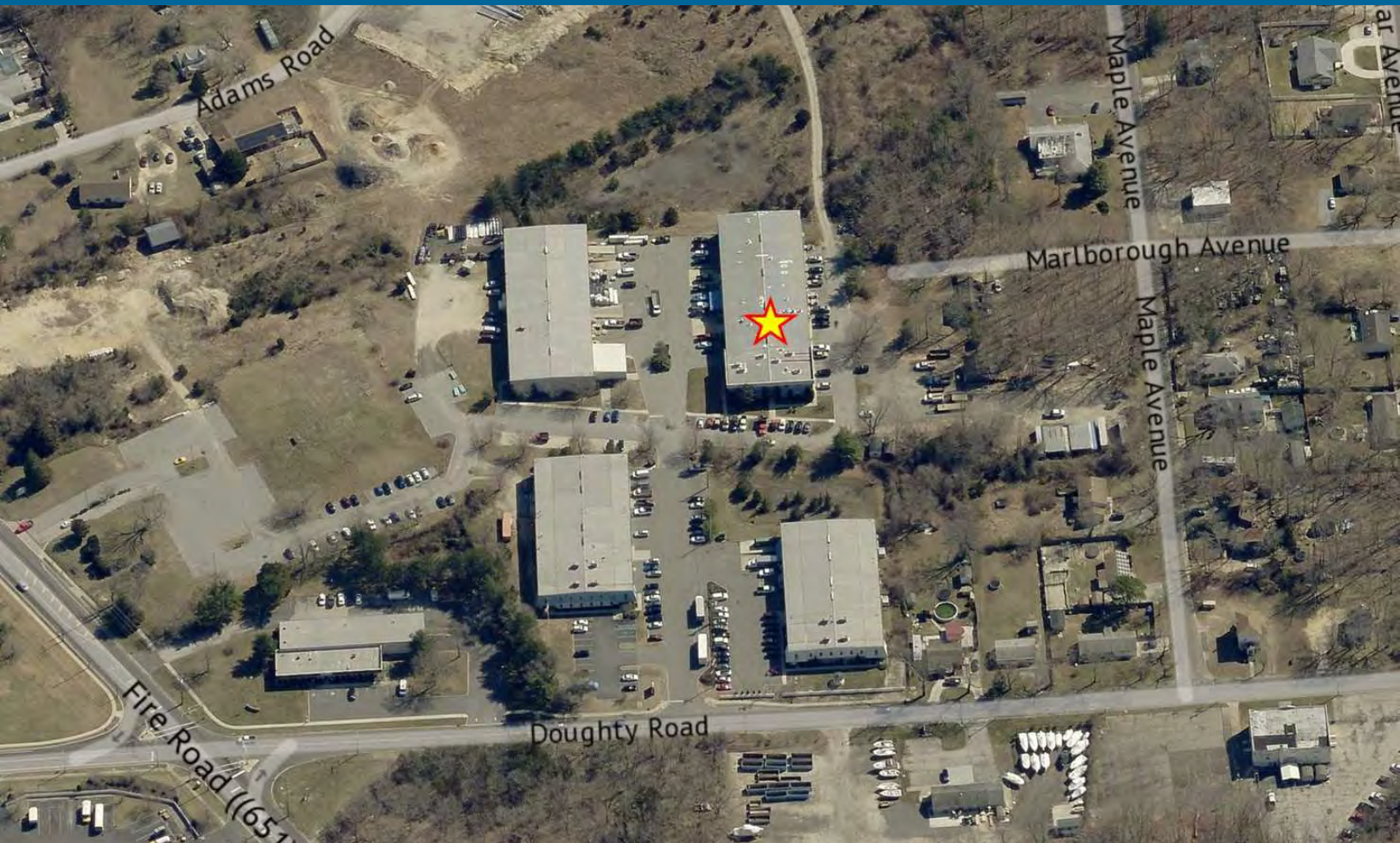

BUSINESS MAP

Professional Office Space for Lease
2628 Fire Road, Bldg 300 | Egg Harbor Township, NJ 08234

13

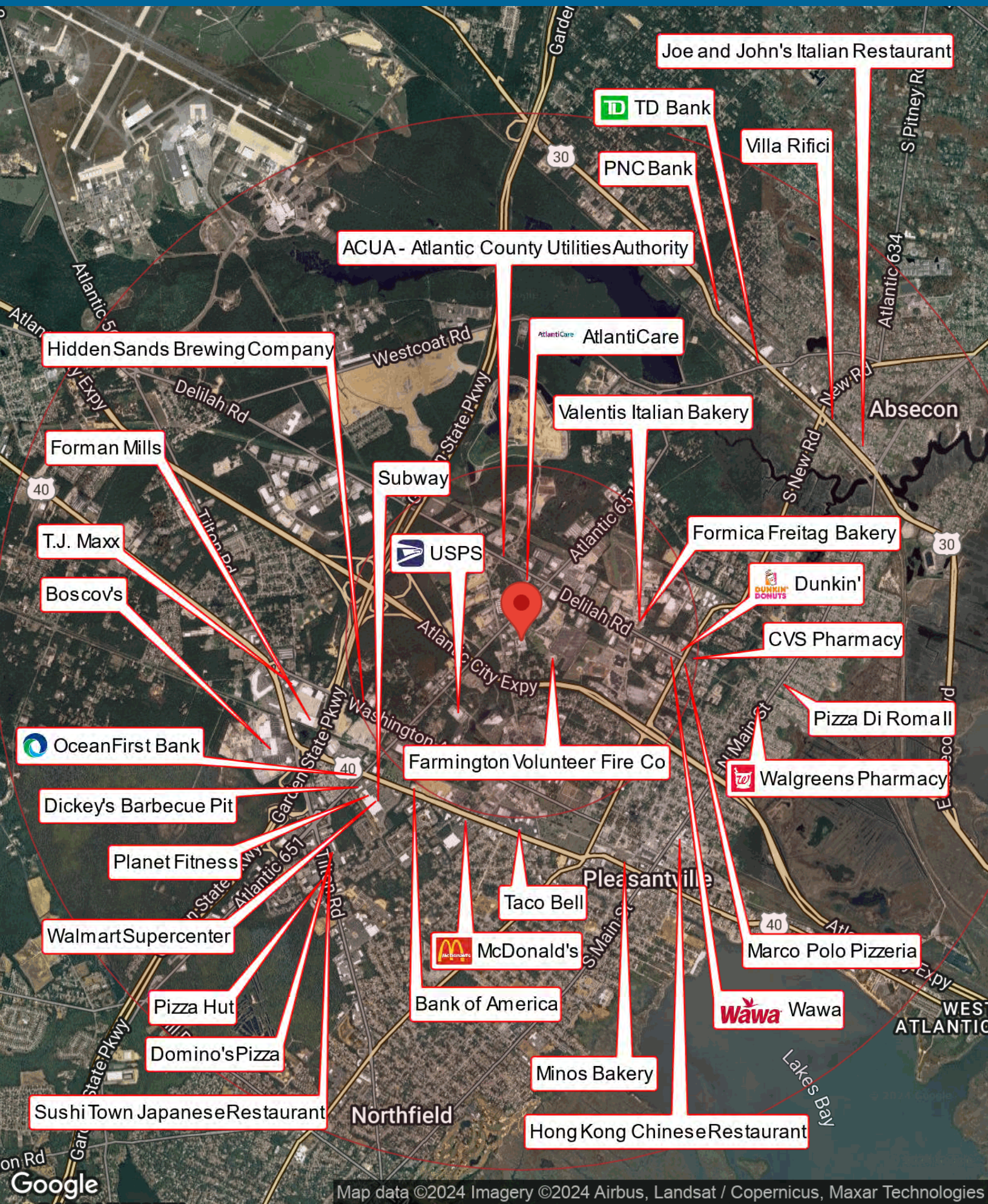

SECTION IV

Executive Summary





Executive Summary

2628 Fire Rd, Bldg 300
2628 Fire Rd, Egg Harbor Township, New Jersey, 08234
Drive time: 5, 10, 15 minute radii

Prepared by Joshua Levin, CCIM
Latitude: 39.40871
Longitude: -74.53728

	5 minutes	10 minutes	15 minutes
Population			
2010 Population	4,712	43,163	143,848
2020 Population	5,016	45,546	148,197
2024 Population	5,128	46,326	149,994
2029 Population	5,206	45,818	147,563
2010-2020 Annual Rate	0.63%	0.54%	0.30%
2020-2024 Annual Rate	0.52%	0.40%	0.28%
2024-2029 Annual Rate	0.30%	-0.22%	-0.33%
2020 Male Population	49.0%	47.9%	47.9%
2020 Female Population	51.0%	52.1%	52.1%
2020 Median Age	35.2	39.6	39.3
2024 Male Population	49.6%	48.7%	48.5%
2024 Female Population	50.4%	51.3%	51.5%
2024 Median Age	35.6	39.8	39.8

In the identified area, the current year population is 149,994. In 2020, the Census count in the area was 148,197. The rate of change since 2020 was 0.28% annually. The five-year projection for the population in the area is 147,563 representing a change of -0.33% annually from 2024 to 2029. Currently, the population is 48.5% male and 51.5% female.

Median Age

The median age in this area is 39.8, compared to U.S. median age of 39.3.

Race and Ethnicity

2024 White Alone	15.8%	34.7%	44.1%
2024 Black Alone	35.0%	23.0%	19.2%
2024 American Indian/Alaska Native Alone	1.6%	0.8%	0.5%
2024 Asian Alone	3.4%	8.5%	12.0%
2024 Pacific Islander Alone	0.1%	0.1%	0.2%
2024 Other Race	30.9%	21.1%	13.6%
2024 Two or More Races	13.0%	11.9%	10.4%
2024 Hispanic Origin (Any Race)	49.4%	35.8%	24.9%

Persons of Hispanic origin represent 24.9% of the population in the identified area compared to 19.6% of the U.S. population. Persons of Hispanic Origin may be of any race. The Diversity Index, which measures the probability that two people from the same area will be from different race/ethnic groups, is 82.8 in the identified area, compared to 72.5 for the U.S. as a whole.

Households

2024 Wealth Index	55	69	92
2010 Households	1,420	15,160	50,857
2020 Households	1,530	16,666	54,081
2024 Households	1,628	17,212	55,725
2029 Households	1,695	17,456	56,194
2010-2020 Annual Rate	0.75%	0.95%	0.62%
2020-2024 Annual Rate	1.47%	0.76%	0.71%
2024-2029 Annual Rate	0.81%	0.28%	0.17%
2024 Average Household Size	3.09	2.66	2.61

The household count in this area has changed from 54,081 in 2020 to 55,725 in the current year, a change of 0.71% annually. The five-year projection of households is 56,194, a change of 0.17% annually from the current year total. Average household size is currently 2.61, compared to 2.66 in the year 2020. The number of families in the current year is 36,030 in the specified area.

Data Note: Income is expressed in current dollars. Housing Affordability Index and Percent of Income for Mortgage calculations are only available for areas with 50 or more owner-occupied housing units. The Gini index measures the extent to which the distribution of income or consumption among individuals or households within an economy deviates from a perfectly equal distribution. A Gini index of 0 represents perfect equality, while an index of 100 implies perfect inequality.

Source: U.S. Census Bureau. Esri forecasts for 2024 and 2029. Esri converted Census 2010 into 2020 geography and Census 2020 data.

September 27, 2024



Executive Summary

2628 Fire Rd, Bldg 300
2628 Fire Rd, Egg Harbor Township, New Jersey, 08234
Drive time: 5, 10, 15 minute radii

Prepared by Joshua Levin, CCIM

Latitude: 39.40871

Longitude: -74.53728

	5 minutes	10 minutes	15 minutes
Mortgage Income			
2024 Percent of Income for Mortgage	30.7%	26.0%	26.3%
Median Household Income			
2024 Median Household Income	\$62,661	\$64,819	\$74,896
2029 Median Household Income	\$74,617	\$75,682	\$83,312
2024-2029 Annual Rate	3.55%	3.15%	2.15%
Average Household Income			
2024 Average Household Income	\$80,523	\$87,725	\$101,580
2029 Average Household Income	\$91,665	\$100,566	\$115,880
2024-2029 Annual Rate	2.63%	2.77%	2.67%
Per Capita Income			
2024 Per Capita Income	\$25,974	\$32,866	\$38,104
2029 Per Capita Income	\$30,318	\$38,608	\$44,527
2024-2029 Annual Rate	3.14%	3.27%	3.16%
GINI Index			
2024 Gini Index	38.2	40.5	40.9
Households by Income			

Current median household income is \$74,896 in the area, compared to \$79,068 for all U.S. households. Median household income is projected to be \$83,312 in five years, compared to \$91,442 all U.S. households.

Current average household income is \$101,580 in this area, compared to \$113,185 for all U.S. households. Average household income is projected to be \$115,880 in five years, compared to \$130,581 for all U.S. households.

Current per capita income is \$38,104 in the area, compared to the U.S. per capita income of \$43,829. The per capita income is projected to be \$44,527 in five years, compared to \$51,203 for all U.S. households.

Housing			
2024 Housing Affordability Index	67	80	79
2010 Total Housing Units	1,523	16,270	57,461
2010 Owner Occupied Housing Units	921	10,262	32,914
2010 Renter Occupied Housing Units	499	4,898	17,944
2010 Vacant Housing Units	103	1,110	6,604
2020 Total Housing Units	1,653	17,842	61,063
2020 Owner Occupied Housing Units	815	9,775	32,106
2020 Renter Occupied Housing Units	715	6,891	21,975
2020 Vacant Housing Units	128	1,189	7,063
2024 Total Housing Units	1,728	18,348	62,437
2024 Owner Occupied Housing Units	947	10,417	33,962
2024 Renter Occupied Housing Units	681	6,795	21,763
2024 Vacant Housing Units	100	1,136	6,712
2029 Total Housing Units	1,741	18,421	62,598
2029 Owner Occupied Housing Units	1,080	11,218	35,979
2029 Renter Occupied Housing Units	616	6,237	20,215
2029 Vacant Housing Units	46	965	6,404
Socioeconomic Status Index			
2024 Socioeconomic Status Index	33.7	40.7	42.5

Currently, 54.4% of the 62,437 housing units in the area are owner occupied; 34.9%, renter occupied; and 10.8% are vacant. Currently, in the U.S., 57.9% of the housing units in the area are owner occupied; 32.1% are renter occupied; and 10.0% are vacant. In 2020, there were 61,063 housing units in the area and 11.6% vacant housing units. The annual rate of change in housing units since 2020 is 0.52%. Median home value in the area is \$315,269, compared to a median home value of \$355,577 for the U.S. In five years, median value is projected to change by 3.45% annually to \$373,484.

Data Note: Income is expressed in current dollars. Housing Affordability Index and Percent of Income for Mortgage calculations are only available for areas with 50 or more owner-occupied housing units. The Gini index measures the extent to which the distribution of income or consumption among individuals or households within an economy deviates from a perfectly equal distribution. A Gini index of 0 represents perfect equality, while an index of 100 implies perfect inequality.

Source: U.S. Census Bureau. Esri forecasts for 2024 and 2029. Esri converted Census 2010 into 2020 geography and Census 2020 data.

September 27, 2024

SECTION V

Traffic Count Maps





Traffic Count Map

2628 Fire Rd, Bldg 300
2628 Fire Rd, Egg Harbor Township, New Jersey, 08234
Drive time: 5, 10, 15 minute radii

Prepared by Joshua Levin, CCIM
Latitude: 39.40871
Longitude: -74.53728

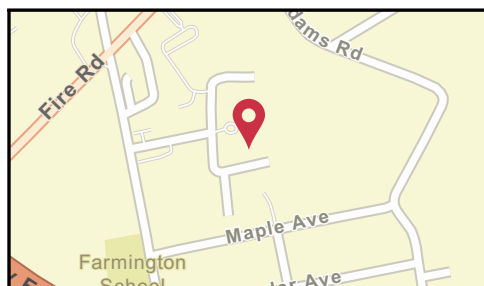
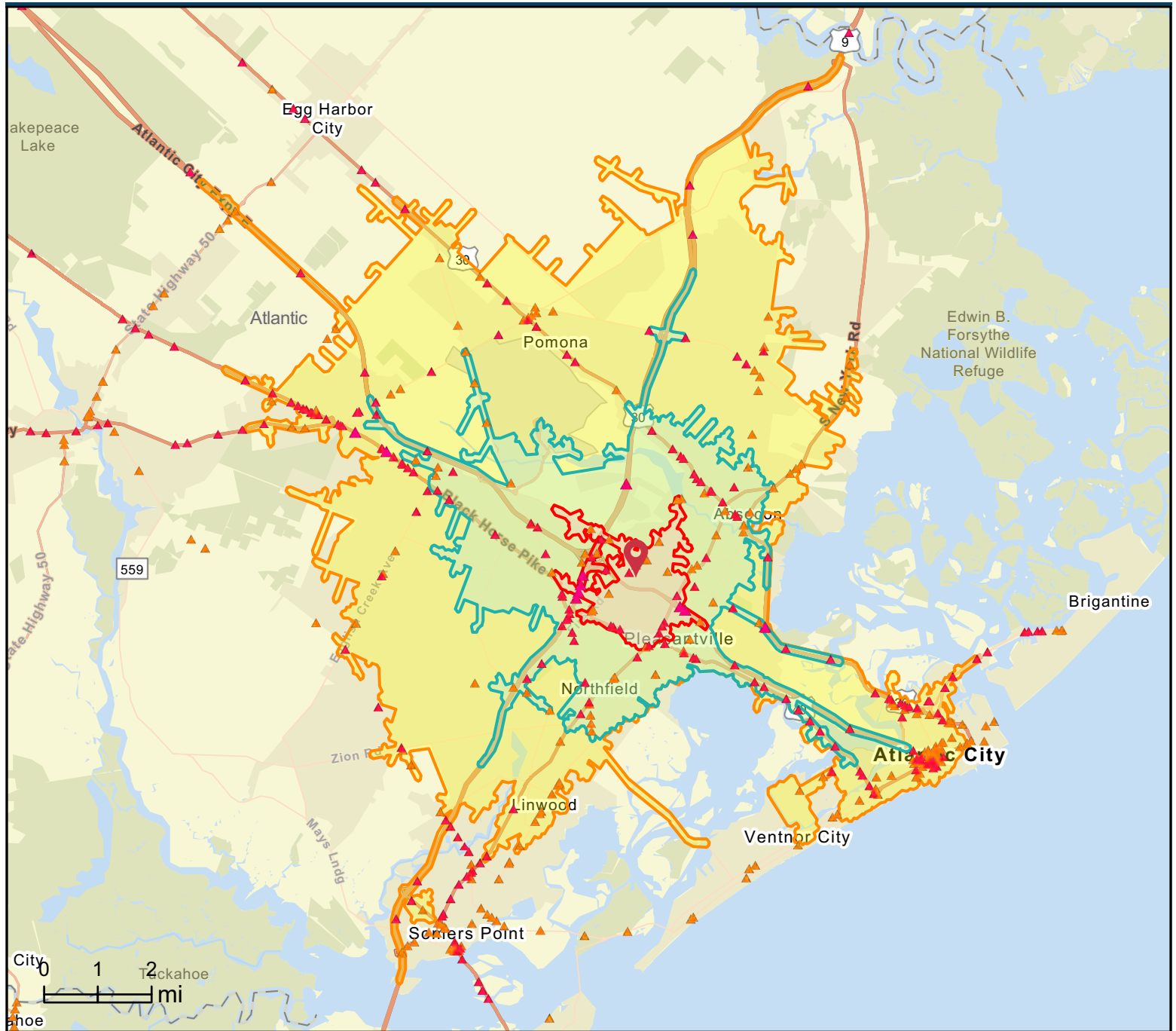

- Average Daily Traffic Volume**
- ▲ Up to 6,000 vehicles per day
 - ▲ 6,001 - 15,000
 - ▲ 15,001 - 30,000
 - ▲ 30,001 - 50,000
 - ▲ 50,001 - 100,000
 - ▲ More than 100,000 per day



Source: ©2024 Kalibrate Technologies (Q2 2024).

September 27, 2024



Traffic Count Map - Close Up

2628 Fire Rd, Bldg 300
2628 Fire Rd, Egg Harbor Township, New Jersey, 08234
Drive time: 5, 10, 15 minute radii

Prepared by Joshua Levin, CCIM
Latitude: 39.40871
Longitude: -74.53728

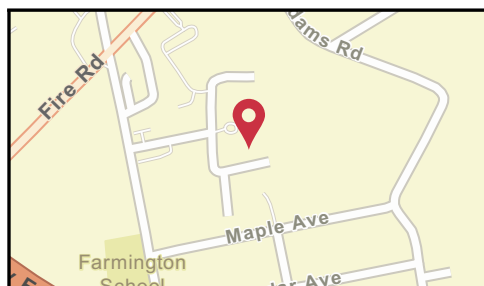
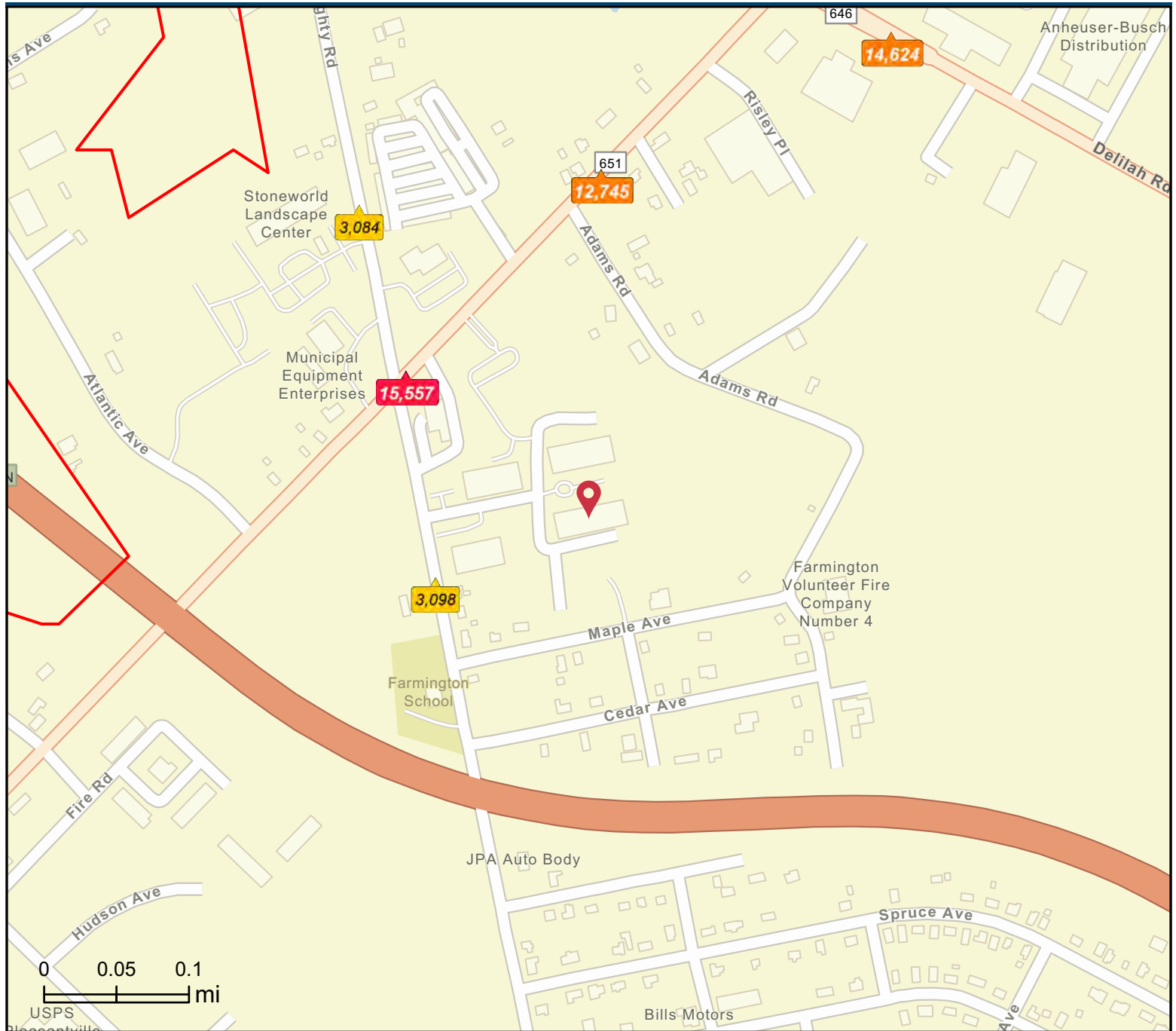

Average Daily Traffic Volume
▲ Up to 6,000 vehicles per day
▲ 6,001 - 15,000
▲ 15,001 - 30,000
▲ 30,001 - 50,000
▲ 50,001 - 100,000
▲ More than 100,000 per day

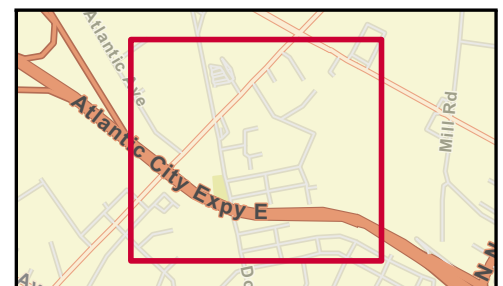

Source: ©2024 Kalibrate Technologies (Q2 2024).

September 27, 2024

All materials and information received or derived from LEVIN COMMERCIAL REAL ESTATE, LLC. its directors, officers, agents, advisors, affiliates and/or any third party sources are provided without representation or warranty as to completeness, veracity, or accuracy, condition of the property, compliance or lack of compliance with applicable governmental requirements, developability or suitability, financial performance of the property, projected financial performance of the property for any party's intended use or any and all other matters.

Neither LEVIN COMMERCIAL REAL ESTATE, LLC. its directors, officers, agents, advisors, or affiliates makes any representation or warranty, express or implied, as to accuracy or completeness of the materials or information provided, derived, or received. Materials and information from any source, whether written or verbal, that may be furnished for review are not a substitute for a party's active conduct of its own due diligence to determine these and other matters of significance to such party. LEVIN COMMERCIAL REAL ESTATE, LLC. will not investigate or verify any such matters or conduct due diligence for a party unless otherwise agreed in writing.

EACH PARTY SHALL CONDUCT ITS OWN INDEPENDENT INVESTIGATION AND DUE DILIGENCE.

Any party contemplating or under contract or in escrow for a transaction is urged to verify all information and to conduct their own inspections and investigations including through appropriate third-party independent professionals selected by such party. All financial data should be verified by the party including by obtaining and reading applicable documents and reports and consulting appropriate independent professionals. LEVIN COMMERCIAL REAL ESTATE, LLC. makes no warranties and/or representations regarding the veracity, completeness, or relevance of any financial data or assumptions. LEVIN COMMERCIAL REAL ESTATE, LLC. does not serve as a financial advisor to any party regarding any proposed transaction.

All data and assumptions regarding financial performance, including that used for financial modeling purposes, may differ from actual data or performance. Any estimates of market rents and/or projected rents that may be provided to a party do not necessarily mean that rents can be established at or increased to that level. Parties must evaluate any applicable contractual and governmental limitations as well as market conditions, vacancy factors and other issues in order to determine rents from or for the property. Legal questions should be discussed by the party with an attorney. Tax questions should be discussed by the party with a certified public accountant or tax attorney. Title questions should be discussed by the party with a title officer or attorney. Questions regarding the condition of the property and whether the property complies with applicable governmental requirements should be discussed by the party with appropriate engineers, architects, contractors, other consultants, and governmental agencies. All properties and services are marketed by LEVIN COMMERCIAL REAL ESTATE, LLC. in compliance with all applicable fair housing and equal opportunity laws.